

Patient report

Bio-Rad DATE: 12/22/2019
D-10 TIME: 05:18 PM
S/N: #DC2K755917 Software version: 4.30-2
Sample ID: 10585940
Injection date 12/22/2019 04:57 PM
Injection #: 37 Method: HbA1c
Rack #: --- Rack position: 7

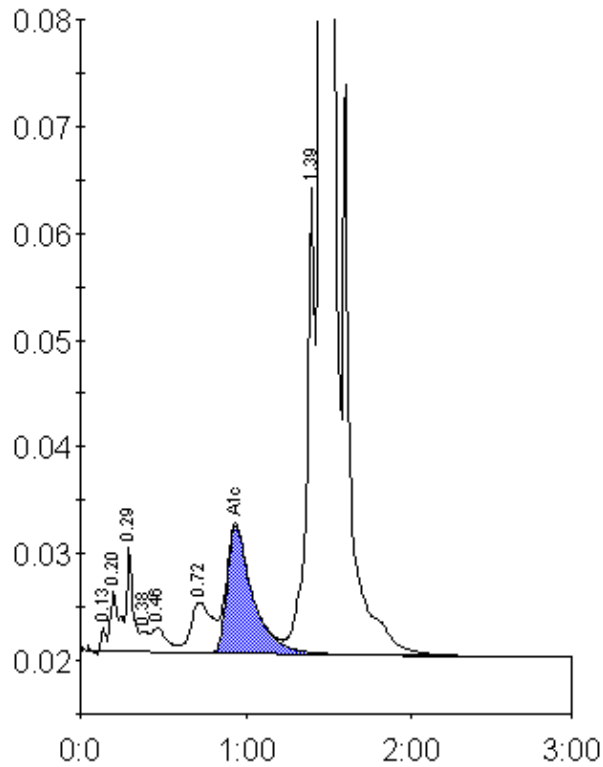

Peak table - ID: 10585940

| Peak | R.time | Height | Area | Area % |
|-------------|---------|--------|---------|--------|
| Unknown | 0.13 | 2133 | 4707 | 0.2 |
| A1a | 0.20 | 5554 | 19852 | 0.7 |
| A1b | 0.29 | 9768 | 27221 | 0.9 |
| Unknown | 0.38 | 1938 | 6440 | 0.2 |
| F | 0.46 | 2313 | 14950 | 0.5 |
| LA1c/CHb-1 | 0.72 | 4710 | 42186 | 1.5 |
| A1c | 0.94 | 11912 | 127259 | 6.3 |
| P3 | 1.39 | 44115 | 149713 | 5.2 |
| A0 | 1.45 | 758619 | 2482103 | 86.4 |
| Total Area: | 2874431 | | | |

| | |
|----------------|-----|
| Concentration: | % |
| A1c | 6.3 |